

ROAD CUT/ STORM /SANITARY SEWER APPLICATION PERMIT (716) 754-8213

Type of Work to be done: (Sketch must be attached to Application)

- | | |
|--|--|
| <input type="checkbox"/> New sanitary sewer connection | <input type="checkbox"/> Sanitary lateral repair or modification |
| <input type="checkbox"/> Riser repair/A-clamp | <input type="checkbox"/> Sump pump installation |
| <input type="checkbox"/> Storm sewer connection | <input type="checkbox"/> Pavement/shoulder excavation* |
| <input type="checkbox"/> Bubbler Repair** | <input type="checkbox"/> Road Cut *** |



Property owner _____
Address w/zip code _____
Phone _____

Contractor _____
Address/phone _____
Proof of insurance on file new Performance bond yes no

All permits must be obtained and fees paid at Lewiston Town Hall before construction begins. This permit allows the Town of Lewiston and its employees access to the property to inspect the above work during the period of construction or repair until the final inspection is complete and approved by the Town or its agent. The owner/contractor agrees to hold harmless and indemnify the Town of Lewiston from and for any costs, damages or claims arising from the work to be performed pursuant to this permit.

Town highway County highway State highway

NOTE: If construction extends onto a state or county highway, state or county permit will be required.

Type and class of pipe to be used _____

Rock excavation anticipated Yes No

Present disposal system Septic tank New building Other (explain) _____

Method of septic tank abandonment Pump out and fill Not applicable
 Other (explain) _____

Permit Number _____ Date Issued _____ Fee received by _____

TOTAL FEE PAID \$ _____

Signature of Owner/Contractor

Date

*Additional permits may be required

**\$200 deposit required. Proximity of underdrain/curb may require grout stabilization

***Road cut restoration shall be performed in accordance with the Town's current trench restoration detail. Road crossing bond required – see Town's Standard Details and Specifications.

Town of Lewiston
Water Pollution Control Center

501 Pletcher Road
 Lewiston NY 14092-1099
 Ph: 716-754-8291

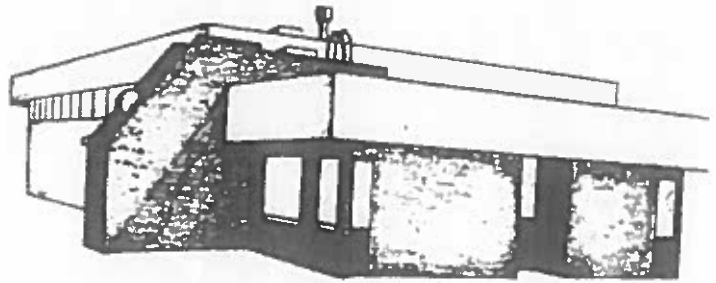

Town of Lewiston WPCC

New Build Connection and Inspection Fees 5/10/23

NUMBER OF UNITS	DESCRIPTION	FEE
1.	Single Family Home	\$1500.00
2.	Duplex	\$1800.00
3.	Apartments	\$2100.00
4.	Apartments	\$2400.00
5.	Apartments	\$2700.00
6.	Apartments	\$3000.00
7.	Apartments	\$3300.00
8.	Apartments	\$3600.00
9.	Apartments	\$3900.00
10.	Apartments	\$4200.00
11.	Apartments	\$4500.00
12.	Apartments	\$4800.00
13.	Apartments	\$5100.00
14.	Apartments	\$5400.00
15.	Apartments	\$5700.00
16.	Apartments	\$6000.00

Additional Fees

INFRASTRUCTURE FEES PER DEC STANDARDS

TYPE OF FACILITY	NUMBER OF BEDROOMS	FEE
Home	1	\$500.00
Home	2	\$800.00
Home	3	\$1000.00
Home	4	\$1200.00
Home	5	\$1400.00
Hotel	10	\$2400.00